

This deals with a company using 160 distinct pricing zones. Most are a lot less.

I would suggest that you first create these zones in Loadmaster. I started the main block at Zone 21 so that they didn't interfere with any they had already set. The zones allow you to set up different prices to different areas. Zone 1 is always your local area, so at the end you set ALL your postcodes to zone 1.

I worked out the zones from the pricing rates sent to me.

Use this option to update Zones –

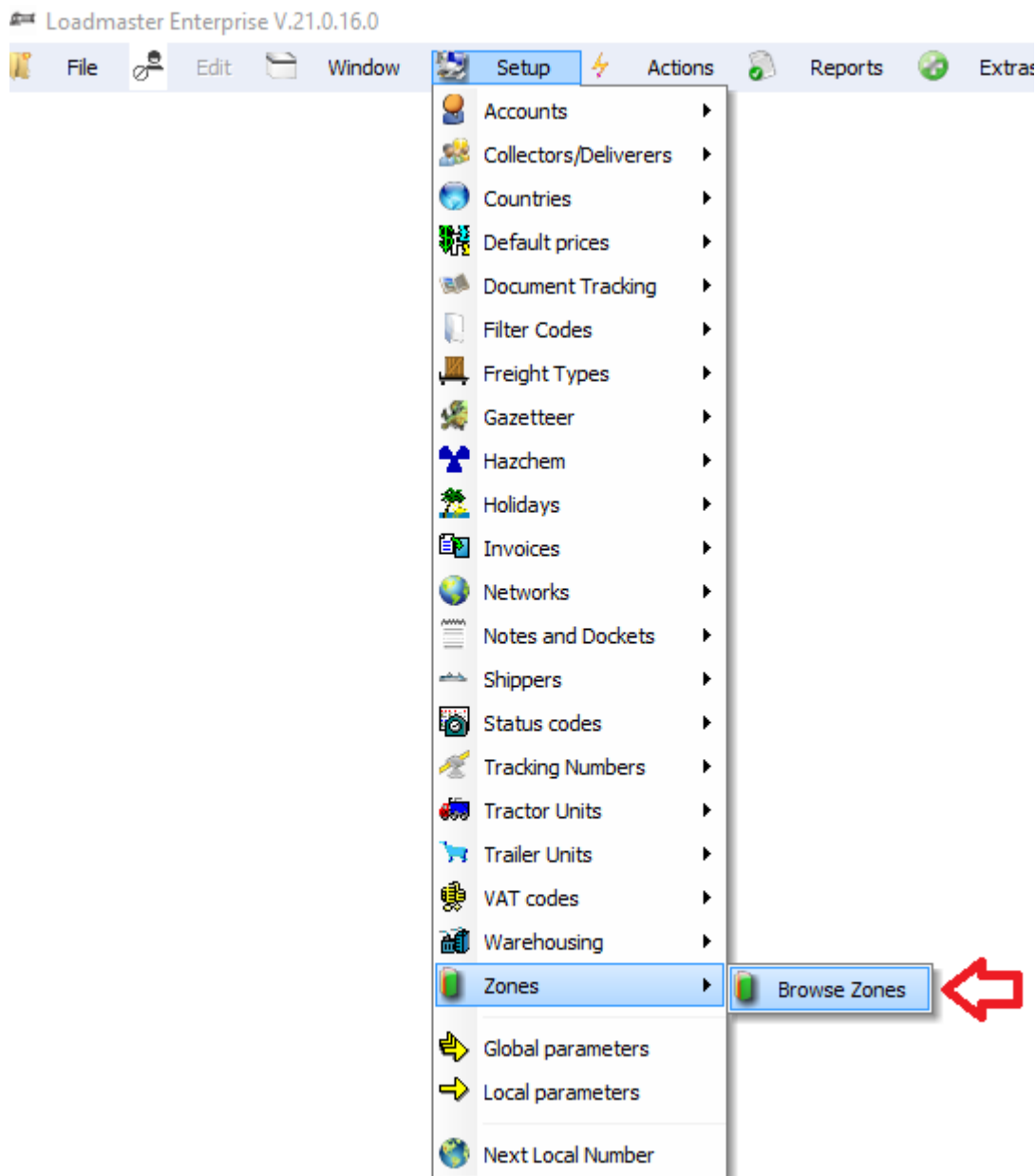

Zone	Zone Description
1	LOCAL
2	NOT SET
3	NOT SET
4	NOT SET
5	NOT SET
6	NOT SET
7	NOT SET
8	NOT SET
9	NOT SET
10	NOT SET
11	NOT SET
12	NOT SET
13	NOT SET
14	NOT SET
15	NOT SET
16	NOT SET
17	NOT SET
18	NOT SET
19	NOT SET
20	NOT SET
21	AB10-16,21-25,30,39
22	AB31-38,41-56
23	AL
24	B
25	BA
26	BB
27	BD
28	BH
29	BL

30 BN  
31 BR  
32 BS  
33 CA  
34 CB  
35 CF  
36 CH  
37 CM  
38 CO  
39 CR  
40 CT  
41 CV  
42 CW  
43 DA  
44 DD  
45 DE  
46 DG  
47 DH  
48 DL  
49 DN  
50 DT  
51 DB  
52 E  
53 EC  
54 EH  
55 EN  
56 EX  
57 FK  
58 FY  
59 G  
60 GL

61	GU
62	HA
63	HD
64	HG
65	HP
66	HR
67	HU
68	HX
69	IG
70	IP
71	IV
72	KA
73	KT
74	KW1-14
75	KY
76	L
77	LA1-10
78	LA11-23
79	LD
80	LE
81	LL1-34
82	LL35-78
83	LN1-6
84	LN7-12
85	LS
86	LU
87	M
88	ME
89	MK
90	ML
91	N1-22

92	N OTHER THAN 1-22
93	NE1-47
94	NE48-71
95	NG
96	NN
97	NP
98	NR
99	NW1-11
100	NW OTHER THAN 1-11
101	OL
102	OX
103	PA1-19
104	PA21-41
105	PE
106	PH1-16
107	PH17-26
108	PH30-41,49-50
109	PL
110	PO1-22
111	PR
112	RG
113	RH
114	RM
115	S
116	SA1-13
117	SA14-73,99
118	SE1 & SE11
119	SE OTHER THAN SE1 & SE11
120	SG
121	SK
122	SL

123	SM
124	SN
125	SO
126	SP
127	SR
128	SS
129	ST
130	SW1
131	SW OTHER THAN SW1
132	SY
133	TA
134	TD
135	TF
136	TN
137	TQ
138	TR EXCEPT TR21-25
139	TS
140	TW
141	UB
142	W1
143	W OTHER THAN W1
144	WA
145	WC
146	WD
147	WF
148	WN
149	WR
150	WS
151	WV
152	YO
153	GY

154	GY9-10
155	HS1
156	HS2
157	HS3
158	HS4
159	HS5
160	HS6
161	HS7
162	HS8
163	HS9
164	IM1-9,99
165	IV40
166	IV41-51
167	IV52
168	IV55-56
169	JE
170	KA27-28
171	KW15-17
172	PA20
173	PA42-49
174	PA60
175	PA61
176	PA62-75
177	PA76
178	PA77
179	PA78
180	PA80
181	PH42
182	PH43
183	PH44
184	PO30-41

- 185 TR21-25
- 186 ZE
- 187 BT1-17,36-39,41
- 188 NOT SET
- 189 BT
- 190 DUBLIN
- 191 EIRE

After the zones are created they need linking to the Gazetteer using this option –

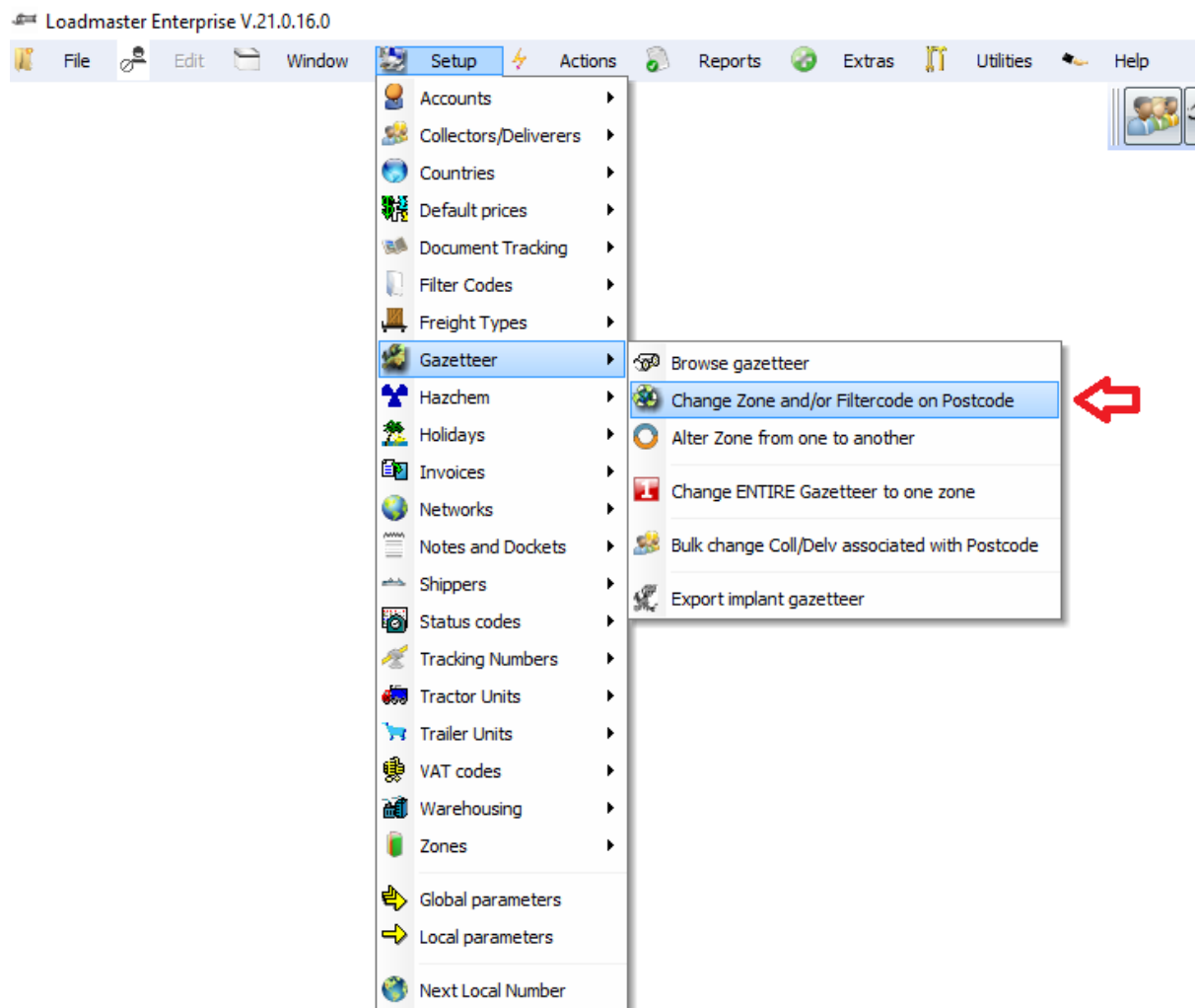



This updates a single postcode area –

Alter Gazetteer Zone and/or Filtercode

Main Postcode: AB  Tick to do all postcodes 0 - 99 and untick for exact match Change ↻

Sub Part: 10  Confirm to update just this part. Overrides above option Close ✖

Set to Zone: 21  AB10-16,21-25,30,39  Do it

Set Filtercode:  Set filtercode on postcodes  Do it

This updates a complete postcode area (AL0 – AL99 here) and links it to a zone –

Alter Gazetteer Zone and/or Filtercode

Main Postcode: AL  Tick to do all postcodes 0 - 99 and untick for exact match Change ↻

Sub Part:  Confirm to update just this part. Overrides above option Close ✖

Set to Zone: 23  AL  Do it

Set Filtercode:  Set filtercode on postcodes  Do it

Where a postcode area is split between two or more zones then you set the largest one to the complete postcode and then do the smaller bits individually. So you could set all of AB to zone 21 then update the smaller sections to 22.

Once the Zones and Gazetteer are set you then need to work out which of your pricing systems is commonly used. To use a TPN pricing scheme it needs setting up using this option –

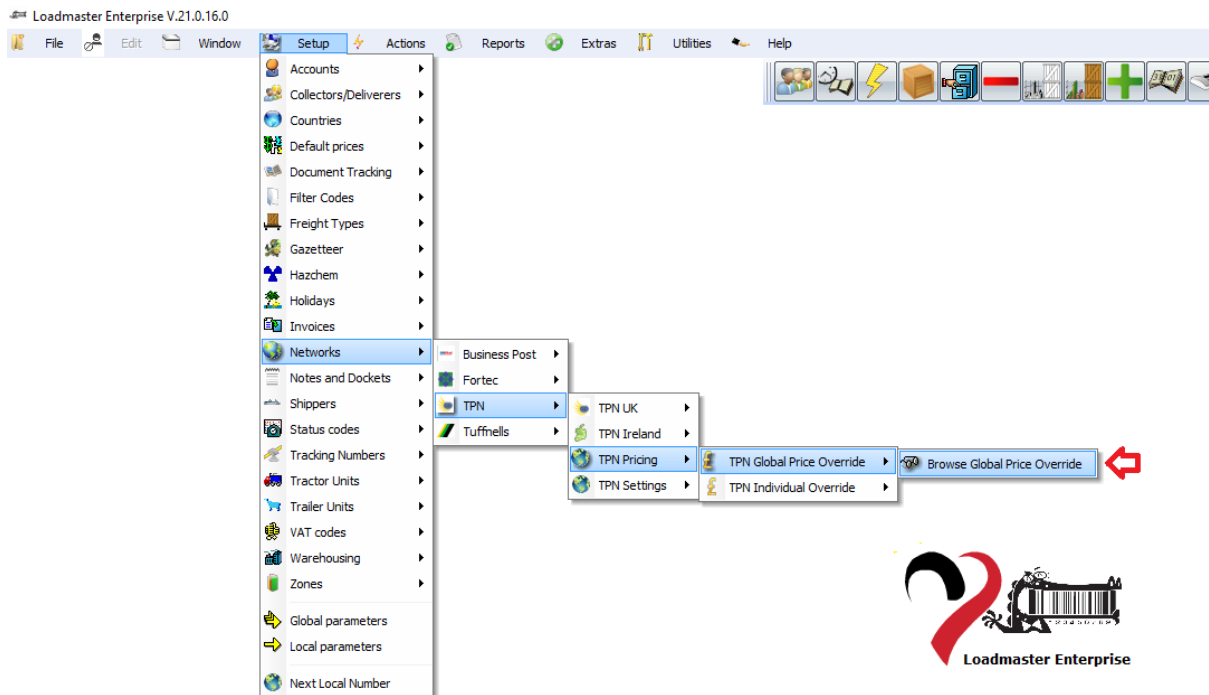

TPN jobs will then use this option instead of normal pricing. You only enter services that you offer.

The TPN Price Override will only update prices where the rate has been entered, otherwise it will fall back to standard pricing.

To have customers on different rates you use TPN Unique Price Override. It will use these first if they exist.

If a customer has the TPN Unique Price Override set then it will use this first. If it doesn't exist then it will fall back to the TPN Price Override. If that doesn't exist then it will fall back to the pricing defaults.

TPN PRICING – COMPLEX EXAMPLE

This is setting a ND service from Zone 1 (local) to Zone 21.

**Create/Amend TPN Price Override** X

TPN Service Code  \* Leave BLANK if using spawning **SAVE**

From Zone  To Zone  Cancel

<input checked="" type="checkbox"/> Use Quarter Pallets	<input checked="" type="checkbox"/> Use Half Pallets	<input checked="" type="checkbox"/> Use Full Pallets
Quarter Charge * <input type="text" value="0.00"/>	Half Charge * <input type="text" value="0.00"/>	Full Charge * <input type="text" value="0.00"/>
Charge per pallet <input type="text" value="93.00"/>	Charge per pallet <input type="text" value="93.00"/>	Charge per pallet <input type="text" value="103.00"/>
Upto items <input type="text" value="1"/>	Upto items <input type="text" value="1"/>	Upto items <input type="text" value="1"/>
Then charge <input type="text" value="93.00"/>	Then charge <input type="text" value="93.00"/>	Then charge <input type="text" value="103.00"/>
<input type="checkbox"/> Override Quarter upto	<input type="checkbox"/> Override Half upto	<input type="checkbox"/> Override Full upto

<input checked="" type="checkbox"/> Use Half Oversize Pallets	<input checked="" type="checkbox"/> Use Full Oversize Pallets
H/O/S Charge * <input type="text" value="0.00"/>	O/S Charge * <input type="text" value="0.00"/>
Charge per pallet <input type="text" value="186.00"/>	Charge per pallet <input type="text" value="206.00"/>
Upto items <input type="text" value="1"/>	Upto items <input type="text" value="1"/>
Then charge <input type="text" value="186.00"/>	Then charge <input type="text" value="206.00"/>
<input type="checkbox"/> Override H/O/S upto	<input type="checkbox"/> Override F/O/S upto

The charges marked \* are normally set to zero unless you wish to add this to the total consignment

To replicate the charges from one zone to another then pick an existing rate and put a value in this 'To' Zone box then hit CLONE To Zone  **Clone**

---

To replicate the charges from one service to another then pick an existing rate and put a value in this 'Service' box then hit CLONE Service  **Clone**

---

SPAWNING mass replicates an existing rate to another set of services in the same zone. This bulk updates a series of services that you select. It will open a new window to select these. **Spawn**

TPN PRICING – COMPLEX EXAMPLE

You can mass update/duplicate the rates to other zones or services using the options at the bottom.

**Create/Amend TPN Price Override** ✕

TPN Service Code   \* Leave BLANK if using spawning

From Zone  To Zone

<input checked="" type="checkbox"/> Use Quarter Pallets	<input checked="" type="checkbox"/> Use Half Pallets	<input checked="" type="checkbox"/> Use Full Pallets
Quarter Charge * <input type="text" value="0.00"/>	Half Charge * <input type="text" value="0.00"/>	Full Charge * <input type="text" value="0.00"/>
Charge per pallet <input type="text" value="93.00"/>	Charge per pallet <input type="text" value="93.00"/>	Charge per pallet <input type="text" value="103.00"/>
Upto items <input type="text" value="1"/>	Upto items <input type="text" value="1"/>	Upto items <input type="text" value="1"/>
Then charge <input type="text" value="93.00"/>	Then charge <input type="text" value="93.00"/>	Then charge <input type="text" value="103.00"/>
<input type="checkbox"/> Override Quarter upto	<input type="checkbox"/> Override Half upto	<input type="checkbox"/> Override Full upto

<input checked="" type="checkbox"/> Use Half Oversize Pallets	<input checked="" type="checkbox"/> Use Full Oversize Pallets
H/O/S Charge * <input type="text" value="0.00"/>	O/S Charge * <input type="text" value="0.00"/>
Charge per pallet <input type="text" value="186.00"/>	Charge per pallet <input type="text" value="206.00"/>
Upto items <input type="text" value="1"/>	Upto items <input type="text" value="1"/>
Then charge <input type="text" value="186.00"/>	Then charge <input type="text" value="206.00"/>
<input type="checkbox"/> Override H/O/S upto	<input type="checkbox"/> Override F/O/S upto

The charges marked \* are normally set to zero unless you wish to add this to the total consignment

To replicate the charges from one zone to another then pick an existing rate and put a value in this 'To' Zone box then hit CLONE      
*If you find another zone is using the same pricing you can simply CLONE it*

To replicate the charges from one service to another then pick an existing rate and put a value in this 'Service' box then hit CLONE      
*If other services to the same zone are the same price you can CLONE it*

SPAWNING mass replicates an existing rate to another set of services in the same zone.    
*Mass duplicates the prices to other services in the same zone*

You set individual rates using TPN Unique Pricing Overrides –

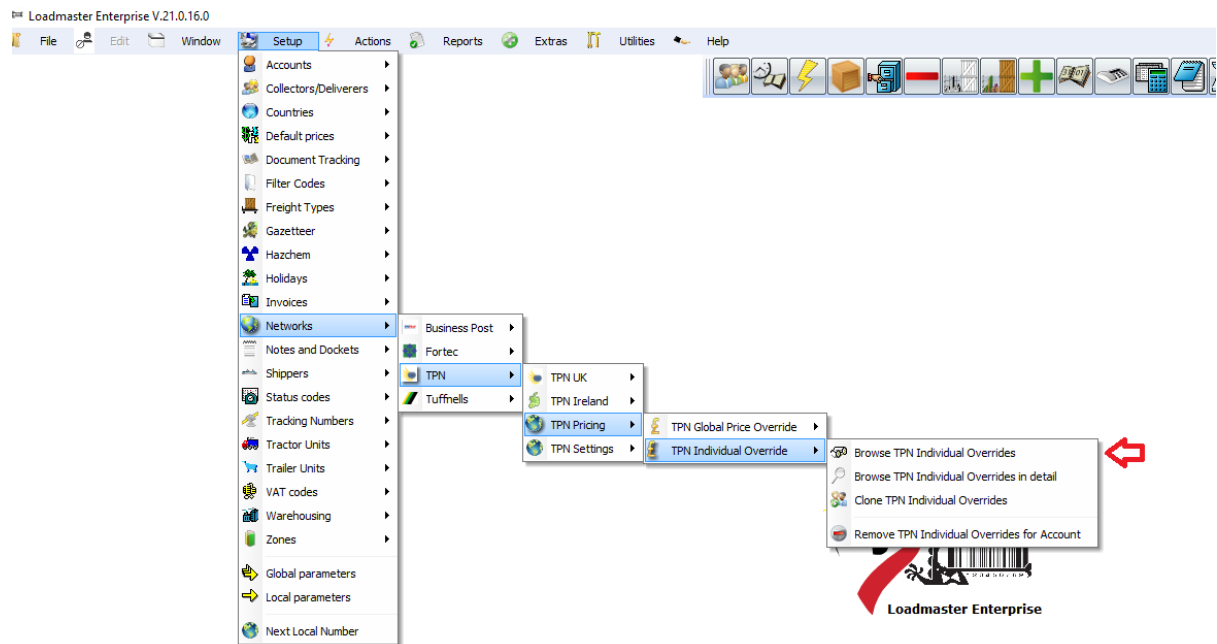

## TPN PRICING – COMPLEX EXAMPLE

It works in a similar way to TPN Pricing Override -

TPN Unique Override
✕

Account Ref

TPN Service Code  \* Leave BLANK if using spawning

SAVE

From Zone  To Zone

Cancel

Use Quarter Pallets

Use Half Pallets

Use Full Pallets

Quarter Charge \*

Half Charge \*

Full Charge \*

Charge per pallet

Charge per pallet

Charge per pallet

Upto items

Upto items

Upto items

Then charge

Then charge

Then charge

Override Quarter upto

Override Half upto

Override Full upto

Use Half Oversize Pallets

Use Oversize Pallets

H/O/S Charge \*

Oversize Charge \*

Charge per pallet

Charge per pallet

Upto items

Upto items

Then charge

Then charge

Override H/O/S upto

Override O/S upto

The charges marked \* are normally set to zero unless you wish to add this to the entire consignment

To replicate the charges from one zone to another pick an existing rate and put a value in this To Zone box then hit CLONE

To Zone

Clone

To replicate the charges from one service to another single service then pick an existing rate and put a value in this Service box then hit CLONE

Service

Clone

SPAWNING mass replicates an existing rate to another set of services in the same zone for the same customer. This bulk updates a series of services that you select. A new window will open where you can select these.

Spawn

To replicate the charges from this customer to another customer then put a value in this Account box then hit CLONE

Account

Clone

Once you have the major set of prices set up using TPN Pricing Override then you only need to set up one complete set of alternative pricing on a customer and then Clone it to others.

14

Probably the easiest way to set up as quickly as possible is to create a set of ‘dummy’ accounts (e.g. dummy1, dummy2, dummy3 etc) that are completely set up - then set these accounts to DO NOT INVOICE.

You then copy these rates using Clone.

